

1. Any locate issues we can help each other with:
 - Called in one lot and the cable drop is spread over multiple lots. Need to call in separate locate tickets for each lot. This will cover the excavator if there is a damage.
 - Called in a locate stating to mark the entire property and area that is white line. Note: The description of the work area overrides the white lining area (if the ticket lists both)
 - Called in for the whole job and update the tickets as the job progresses down the road. Need to call in locate ticket of the areas that will be worked on and not the entire job at one time
 - Excavator call in long locates and work area is minimal.

2. Are there any safety issues or concerns we need to discuss about our utilities:
 - Gas pipelines installed in the 1980's used orange colored plastic pipe. Those pipelines are still active today in the town of Wilmington
 - Roots have been known to erode the outer lining of the water pipe. BCPUA noticed a gas main is touching the water main and will address that concern with PNG
3. Any locate issues we can help each other with:
 - Gas facilities are using a support clamps at the locations of their "squeeze off". This helps reshape the pipe to the preferred roundness and support the "weak link" of the plastic pipeline
 - 3M Dynatel Locate Tape – marker balls embedded in the warning tape – cost is \$1 more per foot – Billy Brown is the contact person for product
4. Any new / large projects starting up or updates on existing project:
 - Hwy 211 in Southport – meeting with DOT this Thursday to discuss project with all affected utilities / plan is to start construction in mid-July 2018

PRG has a contract with Duke Energy to start working all their damaged claims. Within the next few months, PRG will have a contract with Piedmont Natural Gas to work on all their damaged claims.

Charter uses PRG for their damaged claims and PRG have employees that are designated for Charter. They will not work on Duke or PNG due to conflict of interests. PRG works 24/7 on damages. Charter wants to gather information about issues with locates so they can take it back and educate their personnel. Fiber splice becomes very expensive to repair.

Reminder List

811 app: Remind your locators and excavators to use it, it's a really good tool

Training: Ensure your excavators and locators have the proper training

NC811 Holidays: Next holiday is July 4th

Adjourn Meeting

Our next meeting will be July 17, 2018 at City of Wilmington / EOC Conference Room (209 Coleman Dr, Wilmington) at 9:00 am.

UCC of the Lower Cape Fear
Attendance

Date: June 19, 2018

Name	Company	Phone #	email address
Joyce Cantrell	Piedmont Natural Gas	910-251-2805	joyce.cantrell@duke-energy.com
Cory Sumner	Brunswick County Public Util	910-253-2963	Cory.Sumner@brunswickcounty.nc.gov
Robert Horn	"	910-443-3069	Robert.Horn@ " " "
Bob Tweedy	"	910-880-5827	bob.tweedy@ " "
Charlie Smith	MasTec	919-627-0250	charles.smith7@mas tec. com
Kevin Warford	MasTec	910-530-5910	Kevin.warford@MasTec.com
Kyle Brown	Piedmont Natural Gas	910-250-2959	KYLE.BROWN@DUKE-ENERGY.COM
Glen Carroll	USIC	910-619-2765 (910)	glen.carroll@usick - com
Tim Tippet	Brunswick EMC	910-540-0378	tim.tippet@bemc.org
Sody Kiker	Charter	980-722-7480	Sody.Kiker@Charter.com
Norman Bardon	PNG		
Howard Corey	UCC		
Randal Chappell	Duke Energy	910-218-1563	randall.chappell@duke-energy.com
Angela Thomas	SEC	910-865-3695	angela.T@seconnections.com

Clayton Johnson PNG



JUNE is
NATIONAL
SAFETY MONTH

Lower Cape Fear UCC

Safety Tips for working outdoors this summer



DRINK UP

Thirsty or not, drink plenty of water – a cup every 15 to 20 minutes. Avoid caffeine or alcohol which can dehydrate you.

ACCLIMATIZE

It takes time to adjust to working in heat. Work with your supervisor to gradually increase your work load and heat exposure.



Safety Tips for working outdoors this summer



COVER UP AND PROTECT

Wear light, loose-fitting clothing, UV rated sunglasses, and a wide-brim hat. Apply sunscreen with a Sun Protection Factor (SPF) of at least 30 and UVA / UVB protection. Re-apply every 2 hours and after sweating.

SHIELD FROM SUN

Set up shade structures or use umbrellas, buildings, or trees to shield you from the rays of the sun. You can get sunburn on a cloudy day.



Safety Tips for working outdoors this summer



TIME IT RIGHT

Try and avoid the sun and strenuous tasks between 11:00 a.m. and 4:00 p.m. when the sun's rays are strongest.

COOL OFF

Take breaks to rest and cool off in the shade or in air-conditioned buildings or vehicles. Don't over-exert yourself.



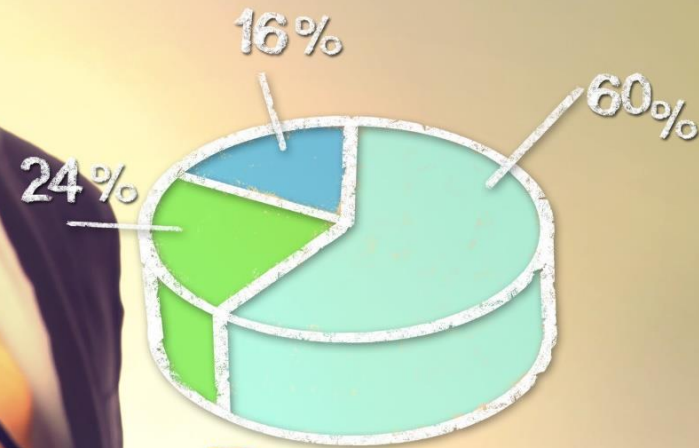

STATISTICS

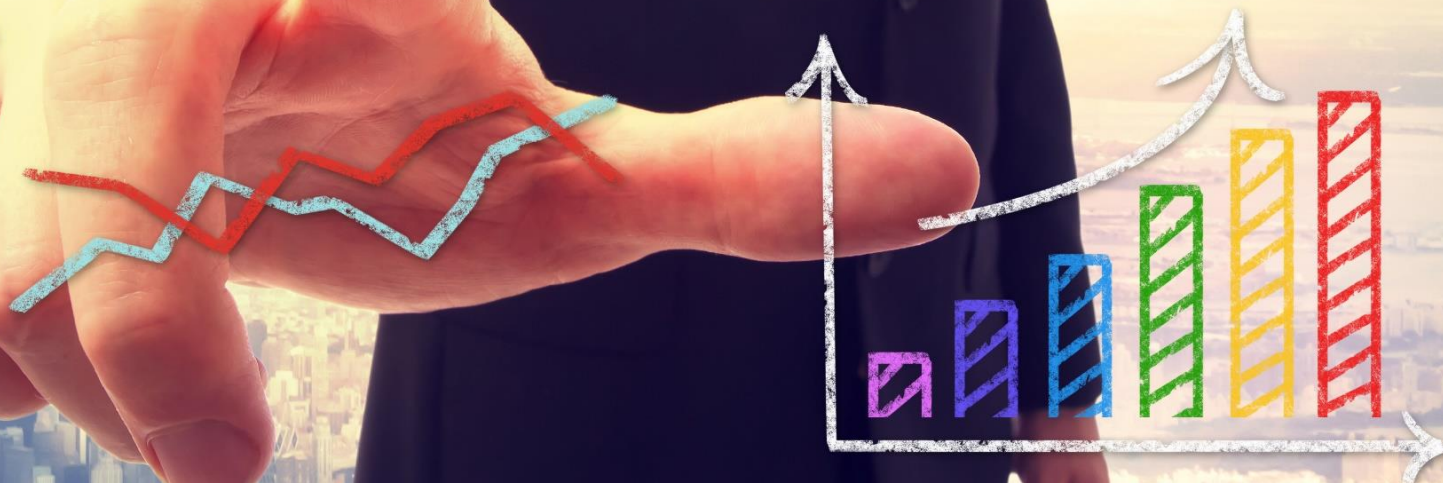
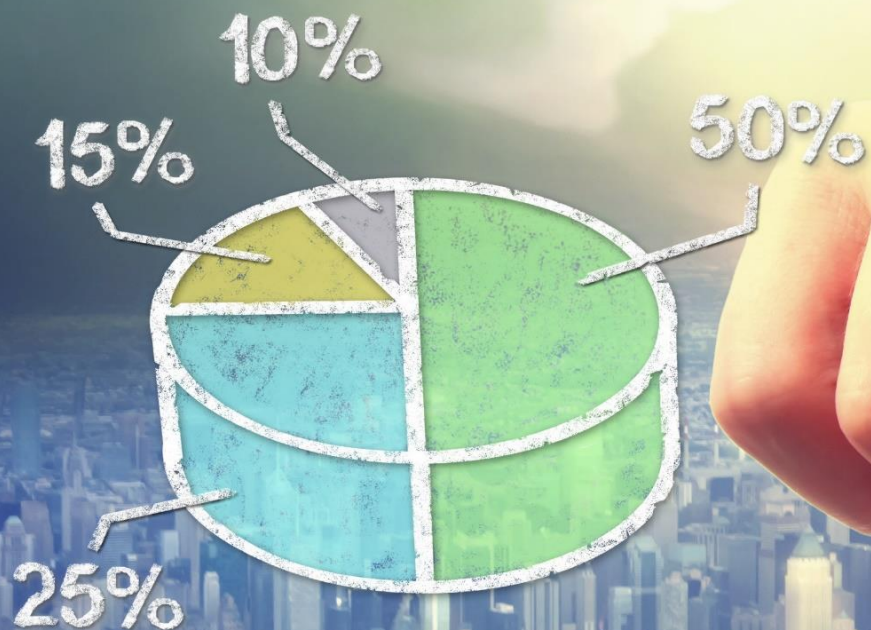



Locate Requests & Transmissions



May 2018 vs 2017

Tickets

2018: 179,485

2017: 175,092

Difference: 2.5%

Transmissions

2018: 1,007,191

2017: 995,720

Difference: 1.2%

Year-to-Date

Tickets

2018: 823,558

2017: 798,715

Difference: 3.1%

Transmissions

2018: 4,620,039

2017: 4,528,162

Difference: 2.0%

County Ticket Volume

2018 Stats
Compared
with 2017



	Type Ticket					
						Total
New Hanover	3 HR	CNCL	NEW	RXMT	UPDT	Tickets
2017	57	42	2934	37	1069	4139
2018	87	32	2923	122	1295	4459
+/- Var	52.6%	-23.8%	-0.4%	229.7%	21.1%	7.7%
		Avg Locates per Day				203

County Ticket Volume

2018 Stats
Compared
with 2017

	Type Ticket					
Brunswick	3 HR	CNCL	NEW	RXMT	UPDT	Total Tickets
2017	38	30	3002	30	2213	5313
2018	38	41	3027	67	798	3971
+/- Var	0.0%	36.7%	0.8%	123.3%	-63.9%	-25.3%
		Avg Locates per Day				181



County Ticket Volume

2018 Stats
Compared
with 2017

	Type Ticket					
Pender	3 HR	CNCL	NEW	RXMT	UPDT	Total Tickets
2017	42	24	1436	31	489	2022
2018	9	8	842	12	180	1051
+/- Var	-78.6%	-66.7%	-41.4%	-61.3%	-63.2%	-48.0%
		Avg Locates per Day				48



County Ticket Volume

YTD stats
compared
with previous
year



	Type Ticket					
New Hanover	3 HR	CNCL	NEW	RXMT	UPDT	Total Tickets
2017	155	204	12664	289	5692	19004
2018	324	212	13078	452	5270	19336
+/- Var	109.0%	3.9%	3.3%	56.4%	-7.4%	1.7%
		Avg Locates per Day				182

County Ticket Volume

YTD stats
compared
with previous
year

	Type Ticket					
Brunswick	3 HR	CNCL	NEW	RXMT	UPDT	Total Tickets
2017	131	214	13630	258	6010	20243
2018	276	214	14982	374	4433	20279
+/- Var	110.7%	0.0%	9.9%	45.0%	-26.2%	0.2%
		Avg Locates per Day				191



County Ticket Volume

YTD stats
compared
with previous
year



	Type Ticket					
						Total
Pender	3 HR	CNCL	NEW	RXMT	UPDT	Tickets
2017	85	83	5364	97	2334	7963
2018	44	53	3956	98	702	4853
+/- Var	-48.2%	-36.1%	-26.2%	1.0%	-69.9%	-39.1%
		Avg Locates per Day				46

County Ticket Distribution

County/Place	05 May
NEW HANOVER	4459
BAYSHORE	23
CAROLINA BEACH	171
CASTLE HAYNE	130
KINGS GRANT	10
KIRKLAND	14
KURE BEACH	46
MASONBORO	17
MURRAYSVILLE	13
MYRTLE GROVE	32
OGDEN	55
SEA BREEZE	4
SEAGATE	3
SILVER LAKE	1
WILMINGTON	3838
WILMINGTON BEACH	1
WRIGHTSBORO	32
WRIGHTSVILLE	2
WRIGHTSVILLE BEACH	67



County Ticket Distribution



County/Place	05 May
BRUNSWICK	3971
ASH	29
BALD HEAD ISLAND	47
BELVILLE	22
BOILING SPRING LAKES	19
BOLIVIA	179
CALABASH	108
CAROLINA SHORES	41
CASWELL BEACH	23
HOLDEN BEACH	82
LELAND	1184
LONG BEACH	9
LONGWOOD	8
MERCER LANDING	1
MIDWAY	9
NAVASSA	17
NORTHWEST	48

OAK ISLAND	685
OCEAN ISLE BEACH	432
SAINT JAMES	134
SANDY CREEK	2
SEASIDE	1
SHALLOTTE	263
SOUTHPORT	288
SUNSET BEACH	121
SUNSET HARBOR	1
SUPPLY	168
TOWN CREEK	6
VARNAMTOWN	7
WINNABOW	37

County Ticket Distribution



County/Place	05 May
PENDER	1051
ATKINSON	7
BURGAW	105
CURRIE	18
HAMPSTEAD	449
MAPLE HILL	3
ROCKY POINT	133
SAINT HELENA	2
SCOTTS HILL	60
SLOOP POINT	26
SURF CITY	169
TOPSAIL	24
TOPSAIL BEACH	11
WALLACE	5
WATHA	11
WILLARD	28



EVENTS



2Q18

July 20, 2018
Lake Lure, NC

3Q18

October 19, 2018
Wrightsville Beach, NC

For booking info reach
out to Tonya Hargraves
tonya@nc811.org

NC Underground Damage Prevention Review Board Meetings

Located at:
2550 Operations Way,
Raleigh, NC

July 17, 2018 & October 16, 2018
at 10am to 4pm



State NCUCC Meetings

July 10, 2018
10am to noon
in Hickory, NC
at Piedmont Natural Gas

September 11, 2018
10am to noon
in Concord, NC
at PSNC Energy

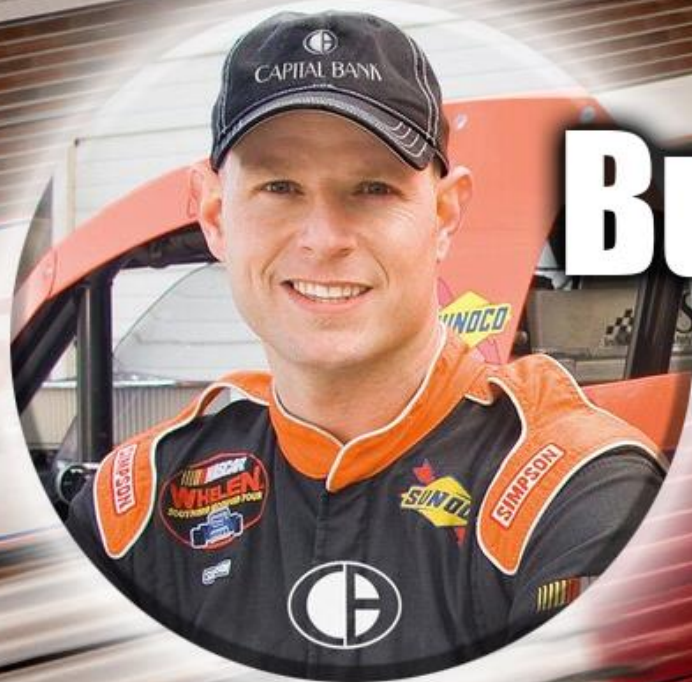

Burt Myers



<http://bowmangrayracing.com/schedule/>



MARK YOUR CALENDAR NOW



NC811 EDUCATION DEPARTMENT



Ann



Howard



Tami



Brian



Kevin



Steve

**Thank you for your time and attention.
You can get a PDF copy of this presentation
on www.ncucc.org**



Use the UCC Issues form to voice your concerns to both local and state level UCC meetings in North Carolina.
Available on both the NCUCC website and the NC811 app.