

ORANGE/CHATHAM

UCC Sign-In Sheet

County: ALAMANCE VCC Date: 12 / 18 / 17

Name	Company	Email	Phone Number
JEFF BARTLEY	NCBII	JBARTLEY@NCBII.ORG	336-707-4528
Keith Scarborough	Town of Hillsborough	Keith.SCARBORO@hillsboroughnc.gov	919-608-2837
Dea Langley	NC DOT DUL	dlangley@NCDOT.GOV	336-213-0907
Jorden Lawson	Southern Cross	JLawson@southerncrossinc.com	770-865-7156
RANDY OUTLAW	SOUTHERN CROSS	ROUTLAW@SOUTHERNCROSSINC.COM	743-999-1913
Mark Worth	PSNC Energy	MWORTH@SCANA.COM	828-890-7554
CHRIS FORSYTH	PSNC Energy	christopher_forsyth@scana.com	919-794-1838
TONY ARMEN	DIXIE PIPE LINE	armen@eprod.com	919-290-2210
Billy Miller	PSNC	BMiller2@SCANA	919-819-9834
SAMIE YOW	NCDOT - UTILITY	syow@ncdot.gov	910-944-2344
LEE PARRIS	NCDOT UTILITY	LPARRIS2@NCDOT.GOV	910-417-9411
Barry McLamb	Town of Chapel Hill	barclamb@townofchapelhill.org	919.908.2750
Kath Porterfield	Chapel Hill FD	kporterfield@townofchapelhill.org	919-978-0116
Todd Perry	PSNC Energy	TPerry@SCANA.COM	919-819-9831
Jonathan Dean	PSNC Energy	Jdean@scana.com	919-257-8129
LaJuan Presley-Gibbs	PSNC Energy	lpresley-gibbs@scana.com	919-918-3040
Ryan Zakany	Bronz Technology	ryan.zakany@bronztech.com	919-995-4204
Abe Zeiger	Bronz Technology	abez@bronztech.com	919 703-774-4080
TUCKER BULLOCK	PSNC ENERGY	TBULLOCK@SCANA.COM	919-598-7417

December 2017

Orange/Chatham/Alamance UCC



Happy Holidays



Statewide Ticket and Transmission Data

November: 2017 / 2016 Comparison

Tickets

2017: 145,407

2016: 155,645

Difference: -6.6%

Transmissions

2017: 820,084

2016: 886,584

Difference: -7.5%



Statewide Ticket and Transmission Data

Year-to-Date: 2017 / 2016 Comparison

Tickets

2017: 1,785,899

2016: 1,811,919

Difference: -1.4%

Transmissions

2017: 10,091,489

2016: 9,879,857

Difference: +2.1%



County Ticket Volume

November: 2017 Stats Compared with 2016



	Type Ticket					
ORANGE	3 HR	CNCL	NEW	RXMT	UPDT	TOTAL
2016	22	21	1,370	49	448	1,910
2017	24	28	1,365	31	364	1,812
+/- Var	9.1%	33.3%	-0.4%	-36.7%	-18.8%	-5.1%

County Ticket Volume

November: 2017 Stats Compared with 2016



	Type Ticket					
CHATHAM	3 HR	CNCL	NEW	RXMT	UPDT	TOTAL
2016	33	18	1,168	91	358	1,668
2017	29	8	1,096	39	423	1,595
+/- Var	-12.1%	-55.6%	-6.2%	-57.1%	18.2%	-4.4%

County Ticket Volume

November: 2017 Stats Compared with 2016



	Type Ticket					
ALAMANCE	3 HR	CNCL	NEW	RXMT	UPDT	TOTAL
2016	11	30	1,501	12	400	1,954
2017	10	28	1,505	21	363	1,927
+/- Var	-9.1%	-6.7%	0.3%	75.0%	-9.3%	-1.4%

County Ticket Volume

Year-to-Date: 2017 Stats Compared with 2016



ORANGE	Type Ticket					
	3 HR	CNCL	NEW	RXMT	UPDT	TOTAL
2016	682	521	19,827	634	4,645	26,309
2017	396	292	17,502	441	4,096	22,727
+/- Var	-41.9%	-44.0%	-11.7%	-30.4%	-11.8%	-13.6%

Work Days	Total Tickets	Avg Locates per Day
229	22,727	99

County Ticket Volume

Year-to-Date: 2017 Stats Compared with 2016



CHATHAM	Type Ticket					
	3 HR	CNCL	NEW	RXMT	UPDT	TOTAL
2016	526	176	13,862	695	3,598	18,857
2017	388	163	13,285	712	4,505	19,053
+/- Var	-26.2%	-7.4%	-4.2%	2.4%	25.2%	1.0%

Work Days	Total Tickets	Avg Locates per Day
229	19,053	83

County Ticket Volume

Year-to-Date: 2017 Stats Compared with 2016



	Type Ticket					
ALAMANCE	3 HR	CNCL	NEW	RXMT	UPDT	TOTAL
2016	163	260	16,717	196	3,396	20,732
2017	195	473	17,485	278	4,580	23,011
+/- Var	19.6%	81.9%	4.6%	41.8%	34.9%	11.0%

Work Days	Total Tickets	Avg Locates per Day
229	23,011	100

County Ticket Distribution

ORANGE	1,812
BUCKHORN	1
CALDWELL	5
CARRBORO	135
CEDAR GROVE	24
CHAPEL HILL	960
CHEEKS CROSSROADS	1
DURHAM	46
EFLAND	49
ENO	8
EUBANKS	2
HILLSBOROUGH	483
MEBANE	93
MILES	4
NEW HOPE	1

County Ticket Distribution

CHATHAM	1,595
ASBURY	1
BEAR CREEK	15
BELLS	45
BENNETT	13
BONLEE	2
BYNUM	14
CARBONTON	4
CARY	228
CORINTH	2
FARRINGTON	39
FEARRINGTON	268
FEARRINGTON VILLAGE	7
GOLDSTON	10
GULF	6
HARPERS CROSSROADS	1
MONCURE	28
PITTSBORO	737
SEAFORTH	2
SILER CITY	148
SILK HOPE	15
WILSONVILLE	10

County Ticket Distribution

ALAMANCE	1,927
ALAMANCE	5
ALTAMAHAW	8
BELLEMONT	1
BURLINGTON	868
ELI WHITNEY	1
ELON	161
GIBSONVILLE	39
GLEN RAVEN	2
GRAHAM	286
GREEN LEVEL	38
HAW RIVER	98
KIMESVILLE	7
MEBANE	288
OSSIPEE	1
PLEASANT GROVE	1
PLEASANT HILL	2
SAXAPAHAW	21
SNOW CAMP	57
SWEPSONVILLE	42
UNION RIDGE	1

Orange County Top 10 Callers

Rank	Name	Totals
1	KNIGHT ENTERPRISES	123
2	AT&T UTILITY OPERATIONS	111
3	UTILITY LINES CONSTRUCTION SERVICE, INC.	81
4	INFRASTRUCTURE TECHNOLOGY SERVICES	74
5	TRC CONSTRUCTION, INC.	57
6	AT&T UTILITY OPERATIONS	50
7	PRECISE DRILLING CO	35
8	JM ENTERPRISE LLC	34
9	ERTEL CONSTRUCTION, INC	33
10	B & G PIPELINE	30

Chatham County Top 10 Callers

Rank	Name	Totals
1	ROADSAFE	95
2	MASTEC	78
3	KNIGHT ENTERPRISES	74
4	INFRASTRUCTURE TECHNOLOGY SERVICES	72
5	AT&T UTILITY OPERATIONS	54
6	STRICKLAND UNDERGROUND	51
7	JM ENTERPRISE LLC	40
8	L & L UNDERGROUND	38
9	DUFIBER INSTALLATION	38
10	AT&T UTILITY OPERATIONS	36

Alamance County Top 10 Callers

Rank	Name	Totals
1	A & A TRENCHING SERVICES, INC	256
2	GAC CONSTRUCTION, LLC	143
3	UTILITY LINES CONSTRUCTION SERVICE, INC.	98
4	PIKE ELECTRIC	90
5	NEW WORLD UTILITIES	90
6	AT&T UTILITY OPERATIONS	87
7	ANSCO & ASSOCIATES, LLC	82
8	SOUTHEAST CONNECTIONS, LLC	79
9	CAROLINA CABLE CONTRACTORS	74
10	TUCKER INC	45

Meetings



NC Underground Damage Prevention Review Board Meetings

**Located at: 2550 Operations
Way, Raleigh, NC.**

On the corner of Operations
Way and Westinghouse Blvd.

January 16, 2018
10am to 4pm



NC811 Board Meeting

4Q17

January 19th, 2018
Grandover Resort
Greensboro, NC

Holidays



Holiday	Date	Day of Week
Christmas Eve	December 25	Monday
Christmas Day	December 26	Tuesday
*Christmas Day After	December 27	Wednesday
New Years Day	January 1	Monday

All above holidays are excluded from the three working day notice.

** Denotes Observed Holidays. NC811 will be open to accept all locate requests on observed holidays. The observed holiday is excluded from the three working day notice as well.*

2018 Rose Parade

January 1st, 2018

811roseparade.com

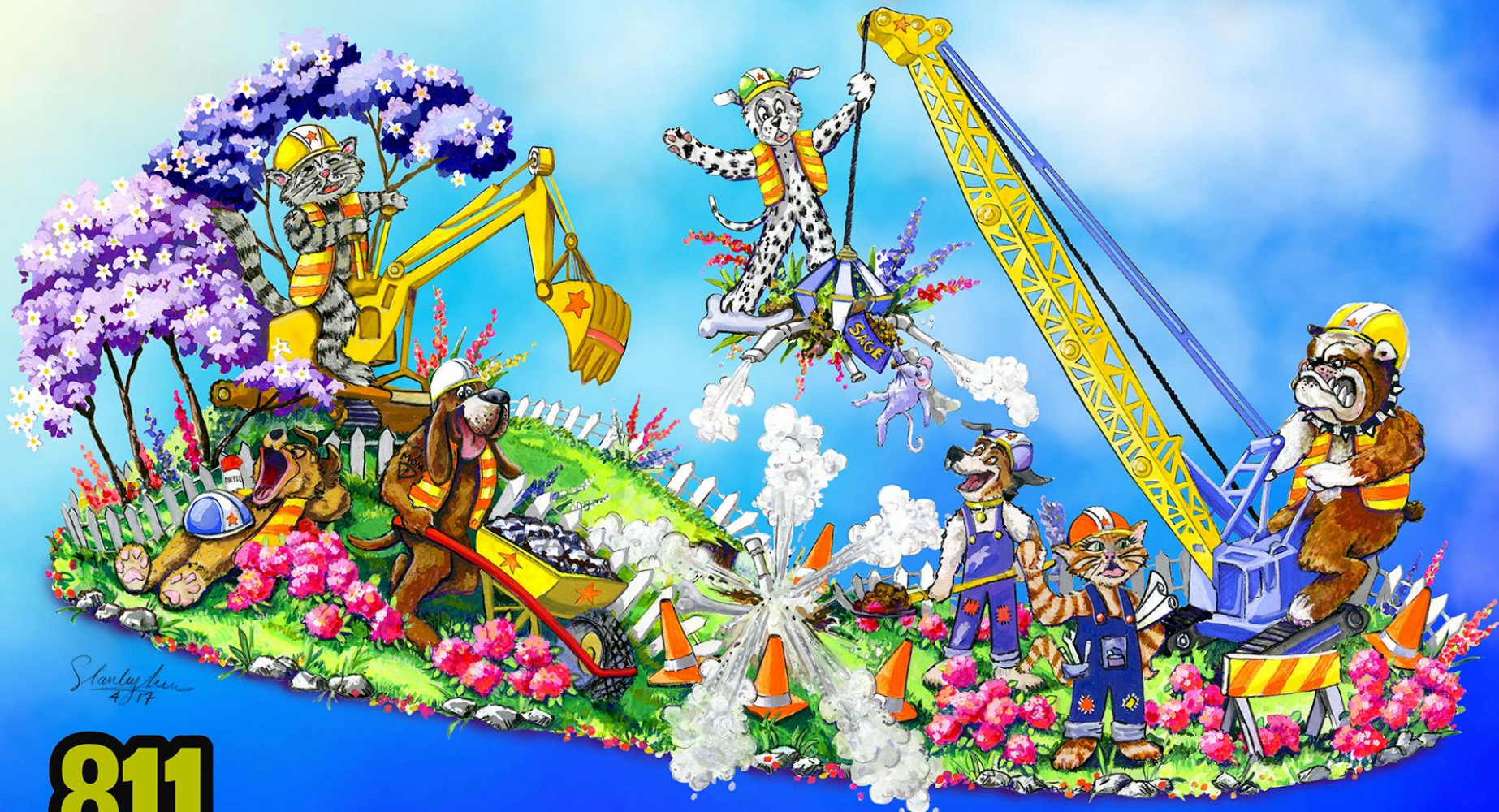

Stanley Lee
4/17



Career opportunities available at NC811

EDUCATION LIAISON FOR THE WESTERN REGION OF NORTH CAROLINA

The Education Representative is responsible for coordinating and promoting the use and growth of North Carolina 811, Inc. between non-member and member utilities and excavators and promoting public awareness and education concerning the use of NC 811.



Visit: <http://www.nc811.org/employment.html> to apply

How can an 811 liaison help you today?



Get a PDF copy of this presentation at www.ncucc.org

Use the UCC Issues form to voice your concerns to both local and state level UCC meetings in North Carolina. Available on both the NCUCC website and the NC811 app.

Like and follow us on:



facebook.com/nc811
twitter.com/NC_811

**SEE YOU
NEXT YEAR!**