Ylwxdo#XFF#Phhwlqjv

- Follow these video instructions to find your virtual meeting link and how to make the most of the meeting in the new MICROSOFT TEAMS platform. https://www.youtube.com/watch?v=GC5zGkdxqb0
- In the chat section please type your name, company name & email.
- Participant feature – raise hand. The meeting facilitator will acknowledge you.
- Enter the meeting with your microphone on mute and unmute your mic when you need to speak.
- Every meeting will be recorded, and the video will be posted on the ncucc.org website. You can watch the meeting by using the video link provided on ncucc.org. Visit your county UCC page for a listing of past meeting videos.

#NationalSafetyMonth

North Carolina 811
www.nc811.org

JUNE IS
NATIONAL

SAFETY MONTH

Blue Ridge UCC

A message from our Executive Director

- UCC calendars up and running
- UDPRB website is live. https://udprb.nc.gov/
- Importance of communication increases with increased volume
- Hybrid meetings coming to NC 811 event center
- Stay cool, stay safe, stay hydrated!

Louis Panzer

Safety Tips for working outdoors this summer

DRINK UP

Thirsty or not, drink plenty of water – a cup every 15 to 20 minutes. Avoid caffeine or alcohol which can dehydrate you.

ACCLIMATIZE

It takes time to adjust to working in heat. Work with your supervisor to gradually increase your work load and heat exposure.

Safety Tips for working outdoors this summer

COVER UP AND PROTECT

Wear light, loose-fitting clothing, UV rated sunglasses, and a wide-brim hat. Apply sunscreen with a Sun Protection Factor (SPF) of at least 30 and UVA / UVB protection. Re-apply every 2 hours and after sweating.

SHIELD FROM SUN

Set up shade structures or use umbrellas, buildings, or trees to shield you from the rays of the sun. You can get sunburn on a cloudy day.

Safety Tips for working outdoors this summer

TIME IT RIGHT

Try and avoid the sun and strenuous tasks between 11:00 a.m. and 4:00 p.m. when the sun's rays are strongest.

COOL OFF

Take breaks to rest and cool off in the shade or in air-conditioned buildings or vehicles. Don't over-exert yourself.

HEAT EXHAUSTION

Symptoms

- Faint or Dizzy
- Headache
- Profuse Sweating
- Irritability
- Weak, Rapid Pulse
- Shallow Breathing
- Pale, Cool, Clammy Skin
- Nausea or Vomiting
- Muscle Cramps

Treatment

1) Have victim lie down in a cool shaded area or air conditioned area.
2) Drink water if victim is conscious.
3) Use caution when victim stands up, apply cold compresses.

HEAT STROKE

Symptoms

- Absence of Sweating
- Pulsating Headache
- Hot, Red, Dry Skin
- High Body Temp: Above 103
- Nausea or Vomiting
- Strong, Rapid Pulse
- Confusion
- Convulsions
- May Lose Conciousness

Treatment

1) DIAL 911

2) Take action to cool victim by any means. Place victims in a cool area, wrap in wet towel, sponge victim with cool water.

JUNE IS TRENCH SAFETY MONTH!

Safety Training and Protective Systems Save Lives

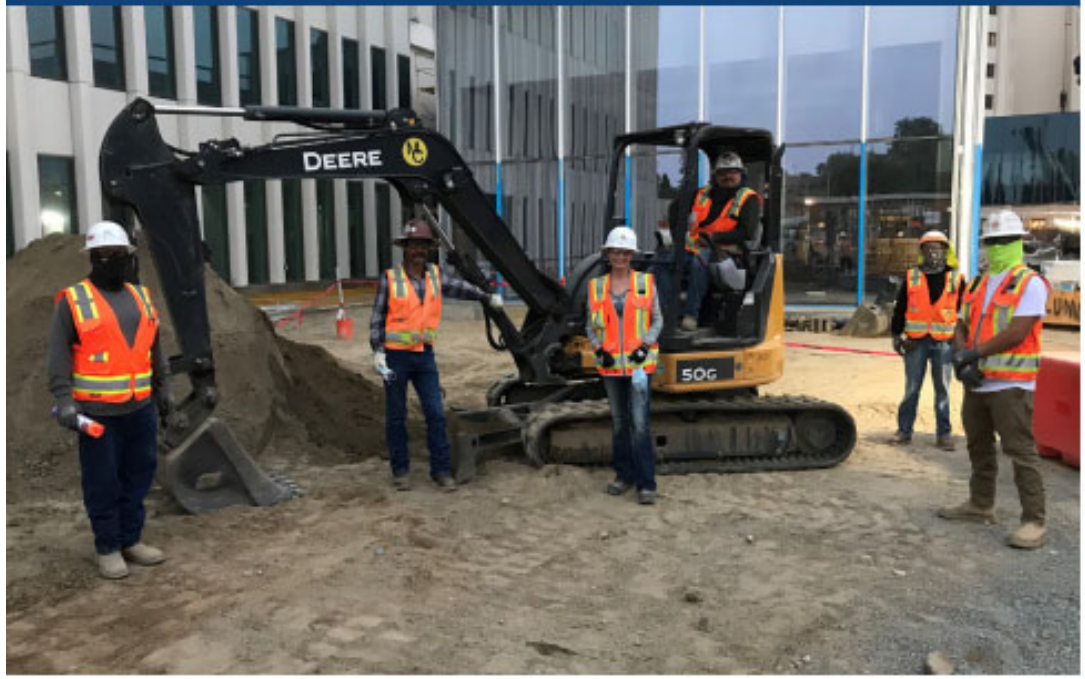

Trench Safety Stand Down Week | June 14–18, 2021

Make plans for your company to participate in this year's NUCA Trench Safety Stand Down Week. Being a part of our popular 5th annual TSSD Week will help educate your employees on trenching hazards at the jobsite.

OSHA's National Emphasis Program on Trenching and Excavation is a high agency priority. NUCA and OSHA have teamed up again this year for our annual trench safety program. More than 32,000 employees on 3,500 jobsites participated in the 2020 TSSD.

Every company or organization that holds a TSSD will receive a certificate of participation, as well as hard-hat stickers for every employee who participated. Recognition will also be given in NUCA publications. Please plan for your company to be a part of this vital industry safety event this year.

NUCA We Dig America OSHA®

Also sponsored by NUCA's Safety Ambassadors Club

Alex E. Paris Contracting
Atlas Excavating
Barber Utilities
Case Construction Equipment
Caterpillar, Inc.
Cemen Tech, Inc.
Core & Main
CNA
Ditch Witch
Efficiency Production
Ferguson Waterworks
Greg Strudwick & Associates
HCSS
HRP Construction
Hymax by Krausz
John Deere
Johnson Bros.
Komatsu America Corp.
L.G. Roloff Construction
McLaughlin Boring Systems
National Trench Safety
Oxford Plastics USA
Petticoat-Schmitt Civil Contractors
Safety Management Services
Sunstate Equipment Co.
Team Fishel
United Rentals
Xylem
Wacker Neuson Corp.

For more details and TSSD materials: nuca.com/tssd #TSSD21 #TrenchSafetyMonth

NORTH CAROLINA 811 DATA

Locate requests, transmissions, county ticket volume and distribution

LOCATE REQUESTS & TRANSMISSIONS FOR ALL OF NC

MAY. 2020 VS 2021

TICKETS

2021: 190,330

2020: 172,482

Difference: 10.3%

TRANSMISSIONS

2021: 1,053,726

2020: 972,309

Difference: 8.4%

YEAR-TO-DATE

TICKETS

2021: 958,656

2020: 866,164

Difference: 10.7%

TRANSMISSIONS

2021: 5,383,303

2020: 4,977,409

Difference: 8.2%

COUNTY TICKET VOLUME

YTD stats compared with previous year

Alexander	3 HR	CNCL	NEW	RXMT	UPDT	Total Tickets
2020	8	1	325	6	52	392
2021	6	2	276	8	38	330
	-25.0%	100.0%	-15.1%	33.3%	-26.9%	-15.8%
				Avg Locates per Day		16

COUNTY TICKET VOLUME

YTD stats compared with previous year

Catawba	3 HR	CNCL	NEW	RXMT	UPDT	Total Tickets
2020	160	15	1529	92	1016	2812
2021	32	10	1326	29	612	2009
	-80.0%	-33.3%	-13.3%	-68.5%	-39.8%	-28.6%
				Avg Locates per Day		96

COUNTY TICKET VOLUME

YTD stats compared with previous year

Lincoln	3 HR	CNCL	NEW	RXMT	UPDT	Total Tickets
2020	31	17	1100	39	305	1492
2021	80	9	1400	84	601	2174
	158.1%	-47.1%	27.3%	115.4%	97.0%	45.7%
				Avg Locates per Day		104

COUNTY TICKET VOLUME

2021 stats compared with 2020

Alexander	3 HR	CNCL	NEW	RXMT	UPDT	Total Tickets
2020	45	15	1618	54	338	2070
2021	48	13	1462	45	250	1818
	6.7%	-13.3%	-9.6%	-16.7%	-26.0%	-12.2%

COUNTY TICKET VOLUME

2021 stats compared with 2020

Catawba	3 HR	CNCL	NEW	RXMT	UPDT	Total Tickets
2020	457	75	7306	309	4104	12251
2021	203	142	7345	173	3191	11054
	-55.6%	89.3%	0.5%	-44.0%	-22.2%	-9.8%

COUNTY TICKET VOLUME

2021 stats compared with 2020

Lincoln	3 HR	CNCL	NEW	RXMT	UPDT	Total Tickets
2020	197	68	5905	220	2445	8835
2021	386	61	7277	309	3120	11153
	95.9%	-10.3%	23.2%	40.5%	27.6%	26.2%

COUNTY TICKET DISTRIBUTION

ALEXANDER	**330**
BETHLEHEM	48
ELLENDALE	6
HIDDENITE	45
STONY POINT	19
TAYLORSVILLE	**208**

COUNTY TICKET DISTRIBUTION

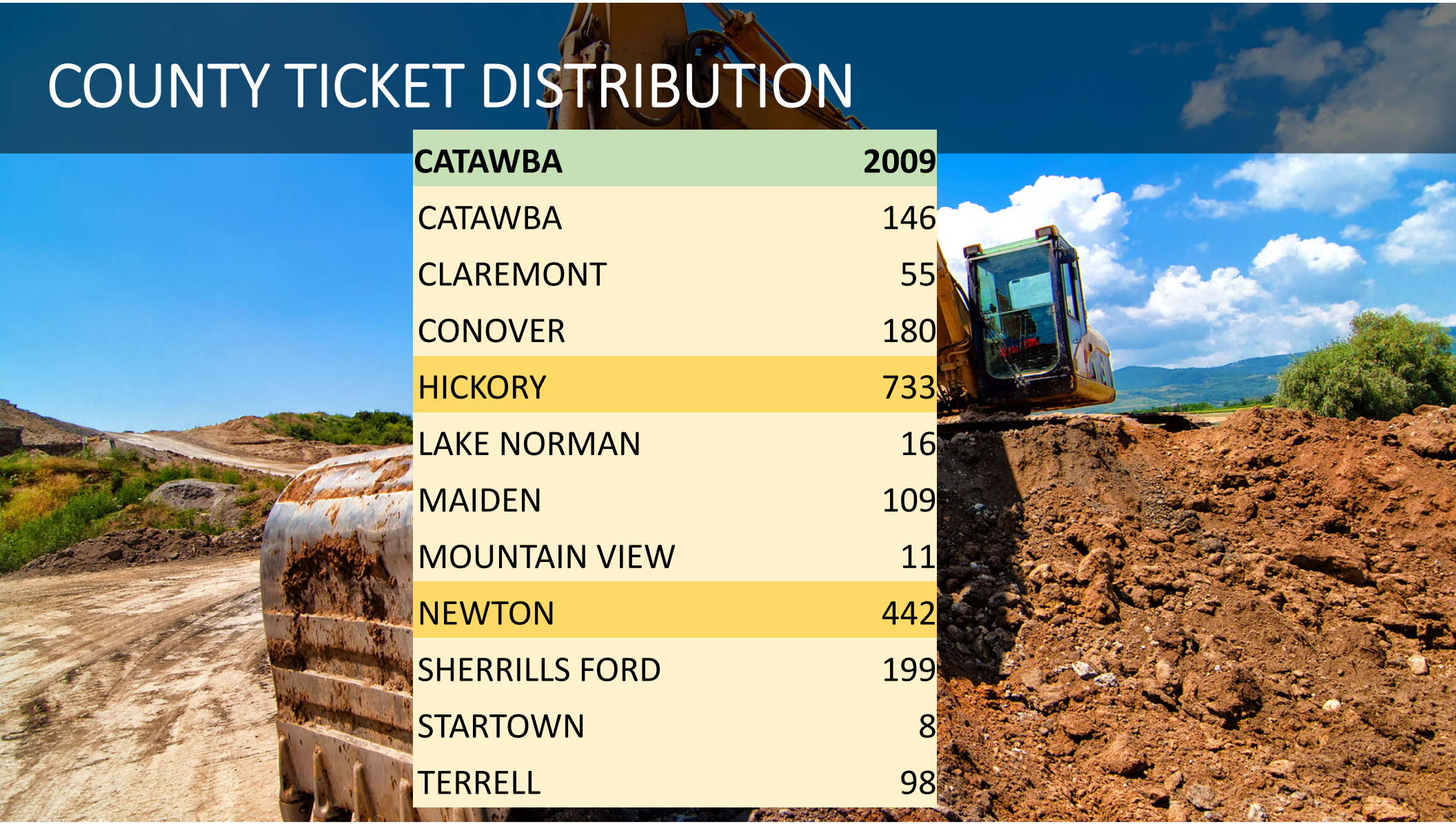

CATAWBA	2009
CATAWBA	146
CLAREMONT	55
CONOVER	180
HICKORY	733
LAKE NORMAN	16
MAIDEN	109
MOUNTAIN VIEW	11
NEWTON	442
SHERRILLS FORD	199
STARTOWN	8
TERRELL	98

COUNTY TICKET DISTRIBUTION

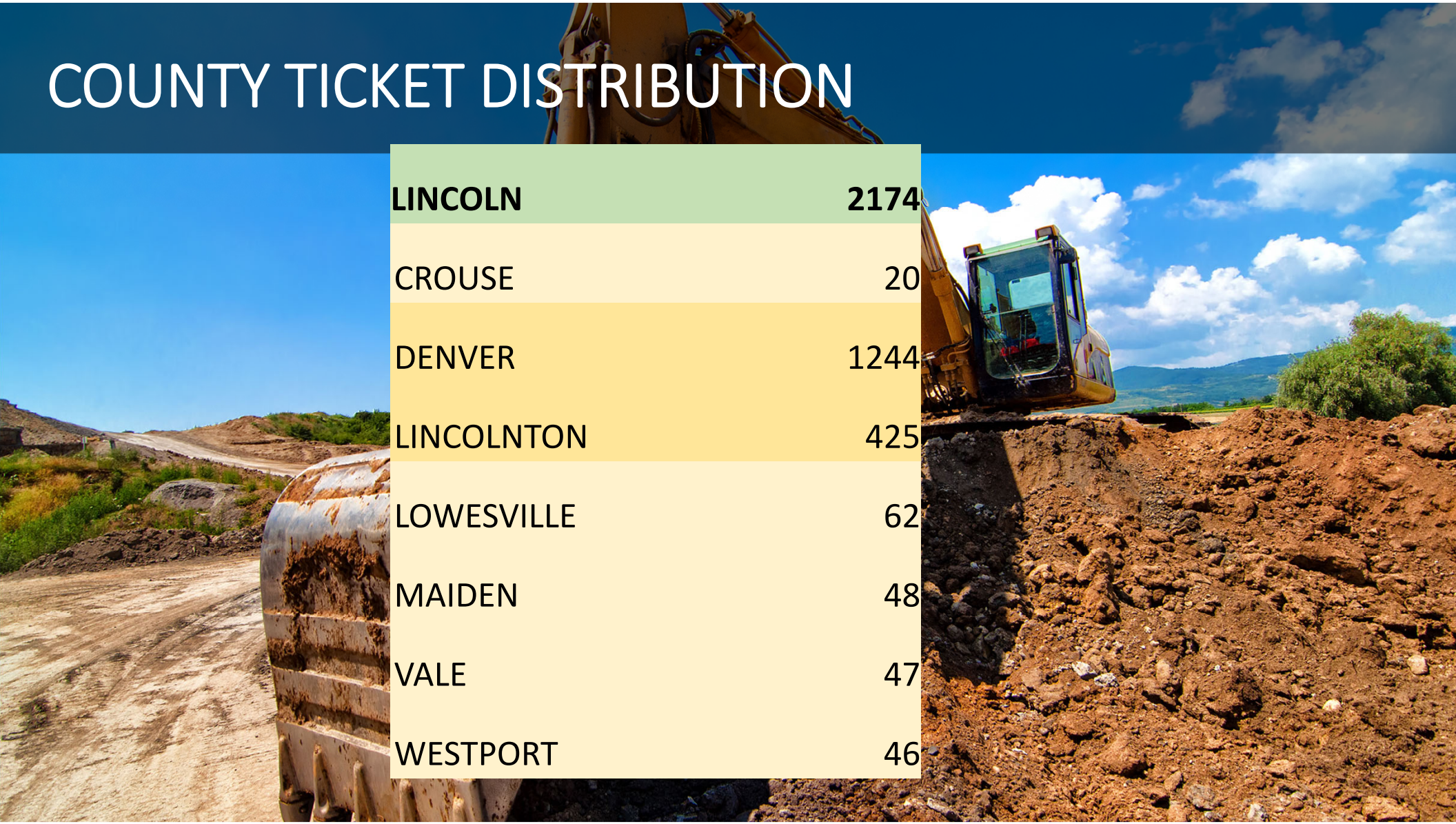

LINCOLN	**2174**
CROUSE	20
DENVER	1244
LINCOLNTON	425
LOWESVILLE	62
MAIDEN	48
VALE	47
WESTPORT	46

Brunswick County Water Tank recognition

1.1 million eyes over the course of 8 years

Brunswick County Water Tank recognition

1.1 million eyes over the course of 8 years

2021

CALENDAR OF EVENTS

2021 MEETINGS

2Q21
Friday, July 16
8:30 to 10:30
Contact Stephanie Brown for a meeting invite.
Stephanie@nc811.org

NC Underground Damage Prevention Review Board

Virtual Meeting
Tuesday, July 20
Starts at 10

State UCC Meeting
Teams Meeting
July 13, 2021
Starts at 10

NC Locate Resolution Partnership Committee

TEAMS Meeting
June 16, 2021
11:00 – 1:00

Go to the UCC events calendar for a link to join.
ncucc.org

For information on NC811 & NCUCC events, visit the calendar section of nc811.org or the nc811 app.

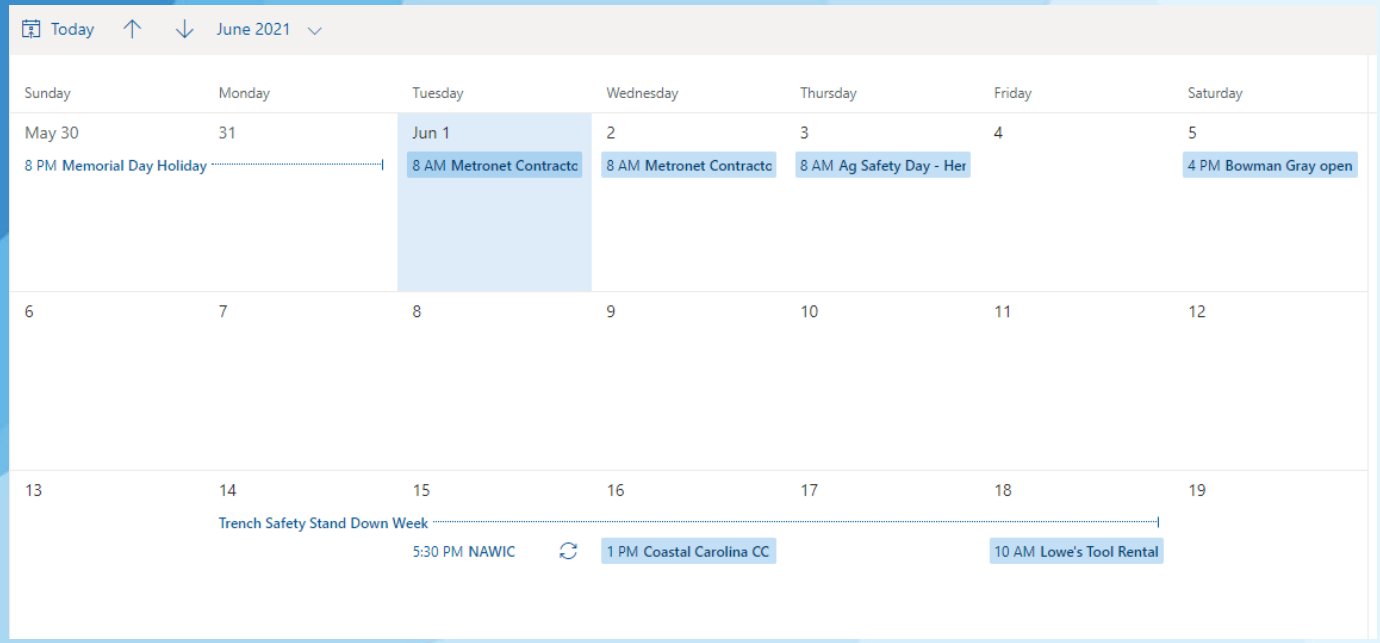

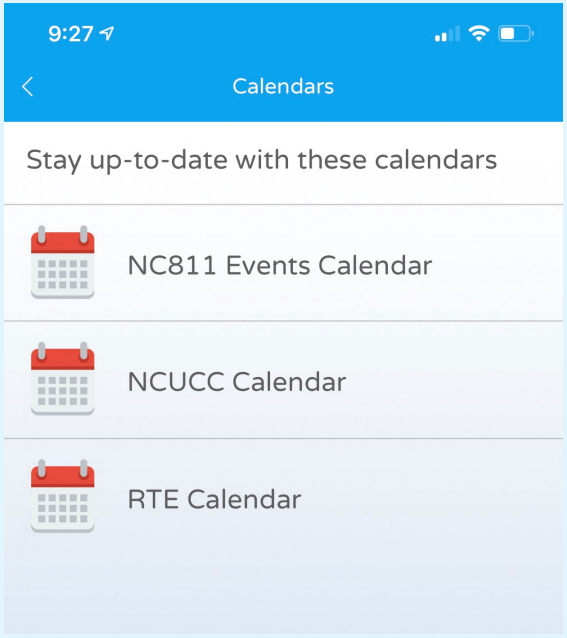

NC811 EDUCATION TEAM

Ann Rushing
Education Manager
Office Phone: 336-855-5760
Cell Phone: 336-944-5518
email: annrushing@nc811.org

Brian Morehouse
Education Liaison
Western Region
Office Phone: 336-855-5760
Cell Phone: 336-482-6890
email: bmorehouse@nc811.org

Howard Corey
Education Liaison Eastern Region
Office Phone: 336-855-5760
Cell Phone: 336-317-5999
email: howard@nc811.org

Parrish Reddick
Education Liaison Piedmont Region
Office Phone: 336-855-5760
Cell Phone: 336-707-4528
email: parrish@nc811.org

Tami Stout
Education Liaison
SW Region
Office Phone: 336-855-5760
Cell Phone: 336-601-8644
email: tami@nc811.org

Steven Moore
Media Relations Specialist
Office Phone: 336-855-5760
Cell Phone: 336-382-4109
email: smoore@nc811.org

NORTH CAROLINA
Utility Coordinating Committee
(est. 1942)

Wkdqn#|rx#iru#|rxu#wp h#dqg#dwhqwlrq1
\rx#fdq#jhw#d#SGI#frs|#ri#wkl#
suhvhqwdwlrq#rq

zzz1qfxff1ruj

Xvh#wkh#XFF#Lvvxhv#irup#wr#yrlfh#|rxu#
frqfhuqv#wr#erwk#orfdo#dqg#wdwh#
dnyho#XFF#p hhwlqjv#q#Qruwk#Fdurdqd1#
Dydlodeoh#rq#erwk#wkh#QFXFF#zhevlwh#
dqg#wkh#QF;44#dss1

Li#|rx#zrxog#dnh#wr#zdwfk#wkl#WHDP#
p hhwlqj#dw#d#odwhu#gdwh#ru#wkduh#lw#
zlwk#rwkhu/#sohdvh#ylvlw#qfxff1ruj1#
Jr#wr#Frxqw|#XFFÚ1#Wkh#ylghr#zloo#
dwhg#xqghu#wkh#p rqwk#dqg#|hdu#wkh#
p hhwlqj#wrrn#solfh1